

A modern, minimalist hallway with a white door, a wooden bench, and a white cabinet. The scene is brightly lit, featuring a white door with a silver handle, a wooden bench with a white storage compartment, and a white cabinet with a small vase on top. The overall aesthetic is clean and contemporary.

CITTÀ STUDI BILOCALE RISTRUTTURATO

MILANO VIA ENRICO CARUSO 7

immobiliare
SANT'ALFREDO

DESCRIZIONE

Available from April 1st | Elegant One-Bedroom Apartment in Città Studi -- Fully Renovated in 2023 The Apartment This 52 m² one-bedroom apartment is located on the lower ground floor of an elegant residential building with a shared garden and concierge service. Recently renovated to the ...

1.450 € | mq | 1 bagno

 *i m m o b i l i a r e*
SANTALFREDO

Telefono: 039 690 81 37 - Email: info@immobiliariesantalfredo.it



CITTÀ STUDI BILOCALE RISTRUTTURATO

... highest standards, it offers modern interiors and surprising brightness, making it a unique opportunity for those seeking comfort and tranquility in an exclusive ...

Le necessità, i sogni legati alla casa cambiano e per ognuno sono diversi. La vera abilità è quella di trovare la soluzione per soddisfare ognuno di queste persone.

... setting. Apartment Layout Spacious rooms with 3.10-meter high ceilings enhance the sense of openness. Welcoming entrance featuring a staircase with a resin finish and ...

is immobiliare
SANTALFREDO

Telefono: 039 690 81 37 - Email: info@immobiliariesantalfredo.it



DESCRIZIONE

... functional built-in storage drawers. Living area with two large windows, benefiting from abundant natural light thanks to its east-facing exposure. Open-plan kitchen with an induction cooktop, dining area, and a pleasant living space furnished with a sofa, console, and TV unit, providing ample room for relaxation and entertainment. Elegant master bedroom with a fully equipped walk-in closet and designer wallpaper from a ...

Immobiliare Santalfredo può consigliarti i passi migliori per concretizzare l'acquisto o la vendita di un immobile, guidandoti nel tuo investimento immobiliare in modo attento ed produttivo.

... renowned brand. Pendant lights above the bedside tables add a sophisticated touch. The bathroom is preceded by a niche housing the laundry area. Inside, a spacious glass-enclosed shower and wall-mounted sanitary fixtures are complemented by a refined lighting design integrated into the walls and ceilings. High-Quality Renovation and Interior Details The apartment stands out for its excellent renovation, which showcases impeccable ...



Telefono: 039 690 81 37 - Email: info@immobiliariesantalfredo.it



DETTAGLI AGGIUNTIVI

1.450 € | mq | 1 bagno

- Zona | Città Studi
- Anno di costruzione | 1969
- Condizione immobile | Ottime
- Anno di ristrutturazione | 2023
- Totale piani edificio | 6
- Camere da letto | 1
- Esposizione | Est
- Cantina | Si
- Pavimenti soggiorno | Resina
- Pavimenti bagni | Resina
- Tipo riscaldamento | Centralizzato
- Climatizzazione | Si
- Vetri | Triplo Vetro Privacy
- Portineria | Si
- Attrezzatura condominio | Parcheggio Biciclette
- Classe energetica | E 253,29
- Giardino | Piantumato Condominiale



Telefono: 039 690 81 37 - Email: info@immobiliariesantalfredo.it

GALLERIA IMMAGINI

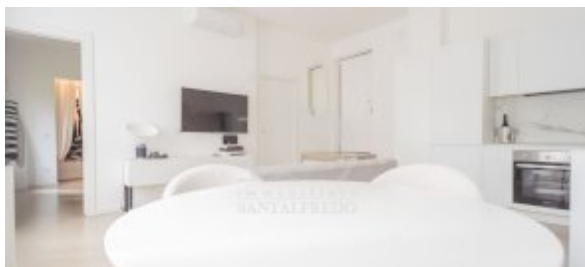
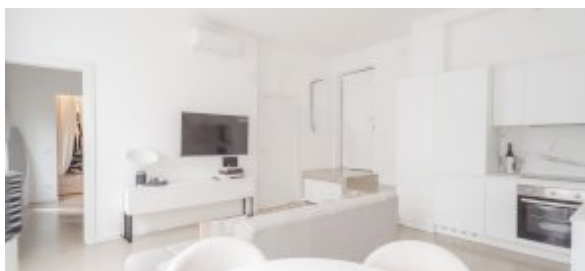
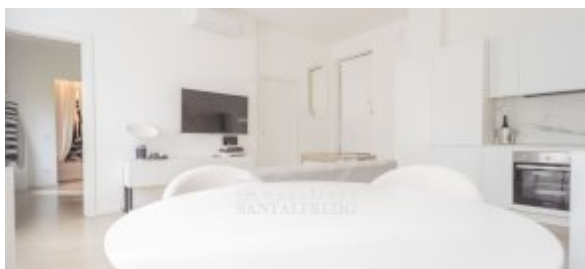
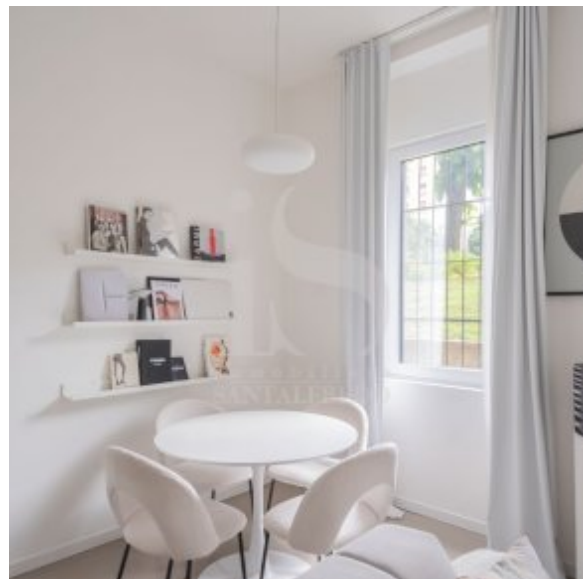
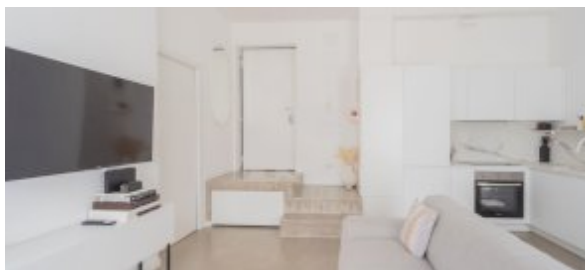

PLANIMETRIA





Immobiliare Santalfredo
Via Remo Brambilla, 7
20863 Concorezzo (MB)

Telefono: 039 690 81 37

Email: info@immobiliariesantalfredo.it

Sito Web: <https://www.immobiliariesantalfredo.it>